Robert, George

Cold Feets

4

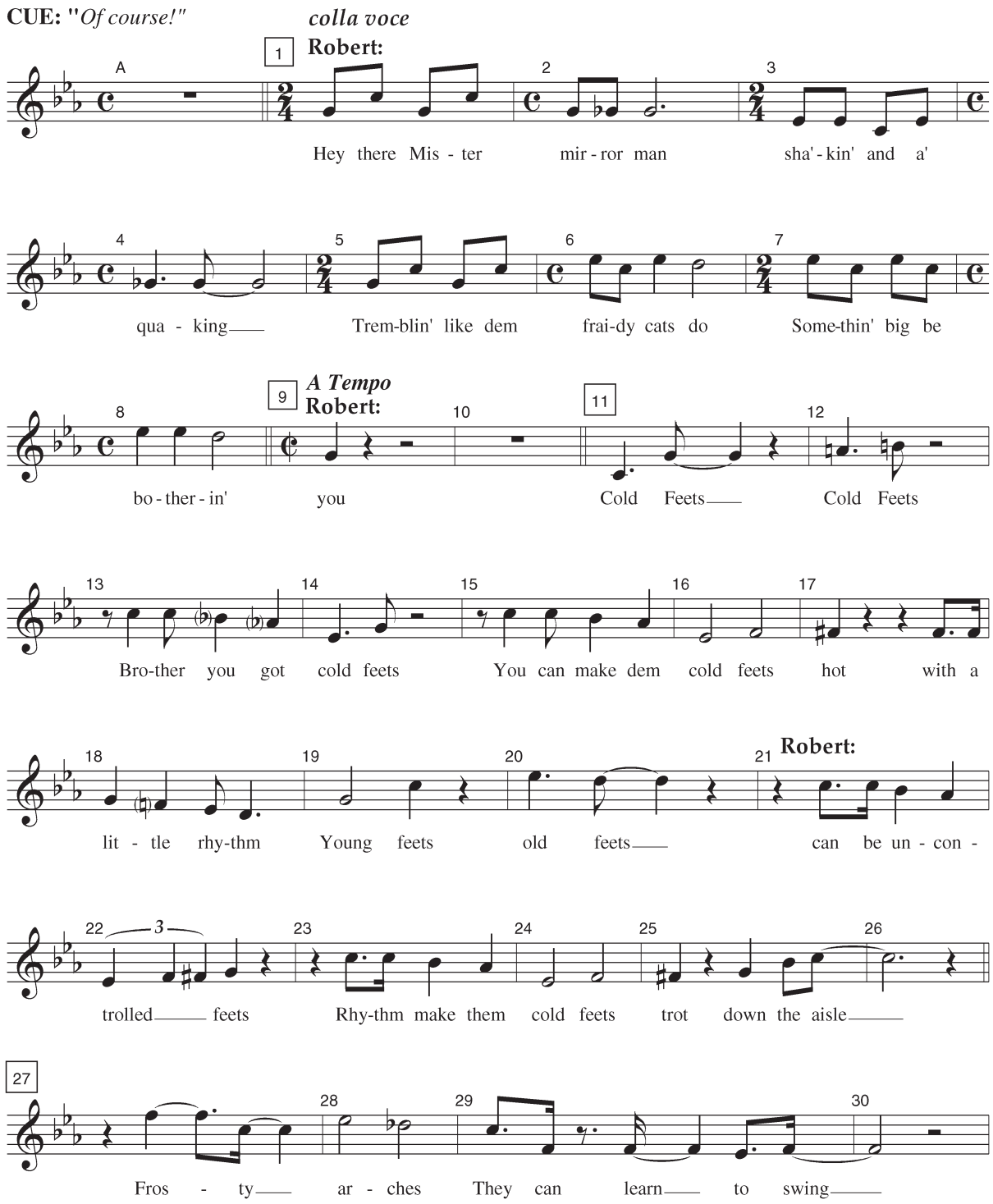

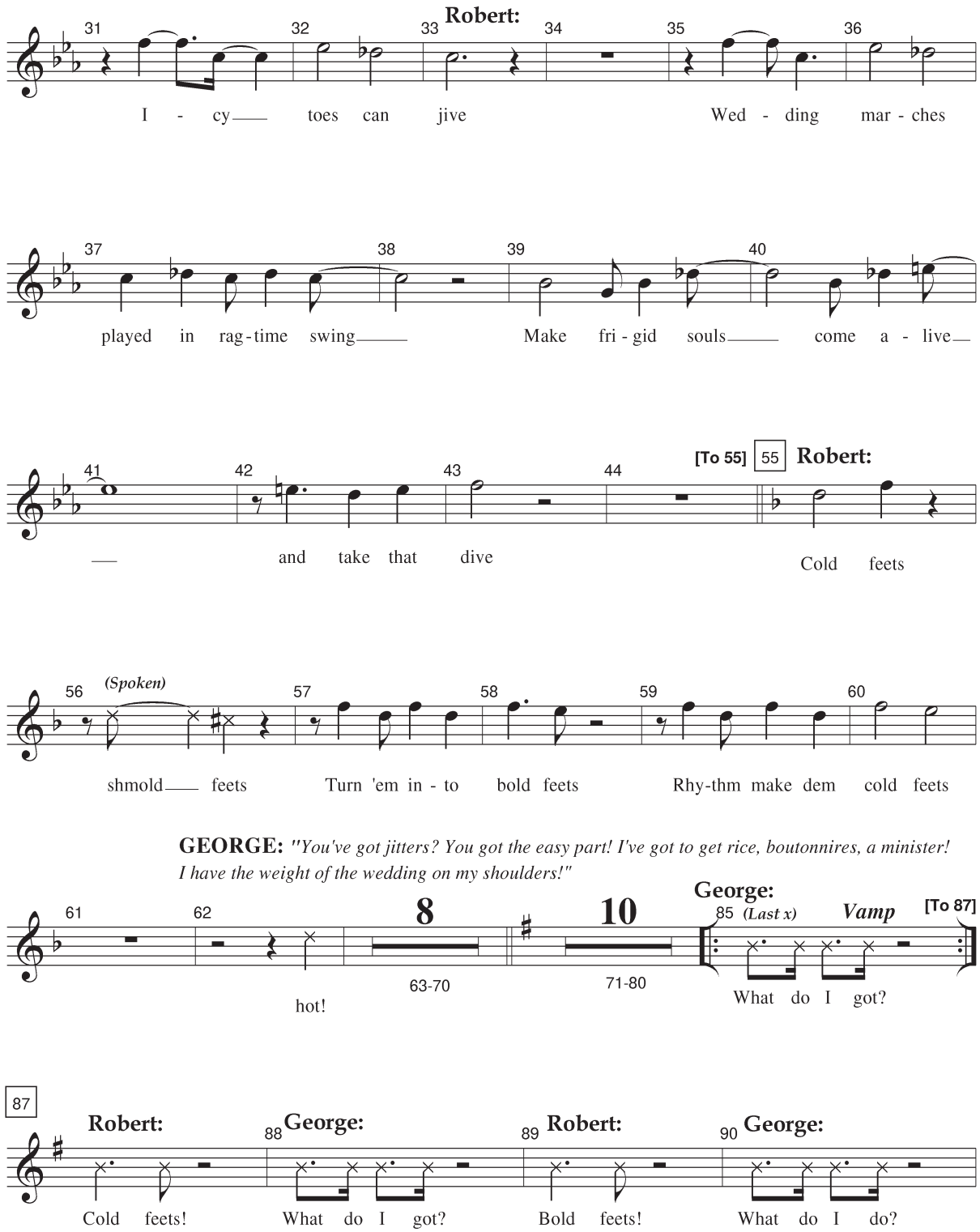
Robert:
31 32 33 34 35 36
I - cy toes can jive Wed - ding mar - ches
37 38 39 40
played in rag-time swing Make fri - gid souls come a - live
41 42 43 44
and take that dive
[To 55] 55 Robert:
Cold feets
56 (Spoken) 57 58 59 60
shmold feets Turn 'em in - to bold feets Rhy-thm make dem cold feets
GEORGE: "You've got jitters? You got the easy part! I've got to get rice, boutonnires, a minister! I have the weight of the wedding on my shoulders!"
61 62 8 10
hot!
63-70
71-80
George:
85 (Last x) Vamp [To 87]
What do I got?
87
Robert: 88 George: 89 Robert: 90 George:
Cold feets! What do I got? Bold feets! What do I do?

#4—Cold Feets